



Mobile Survey Application for Department of Natural Resources

Melissa Gfeller

Project Management – GEOG 6162

11/28/2018



Overview: Justification

- ▶ Help the Department of Natural Resources streamline their surveys throughout the year.
- ▶ Transition from Paper to Digitized surveys
- ▶ Cut out the data entry step for survey data
- ▶ Allow the DNR to have standardized surveys for the entire state of Utah

Scope Management

► Requirements:

- The paper surveys from the DNR
 - Include any Region variation
- Server to contain the database
- ArcGIS Enterprise
- Security features
 - Database access
 - Survey123
 - Microsoft workflow

► Deliverables:

- Functioning Database for survey data
- Data accessible through Excel
- All surveys digitized in Survey123
- Workflow to convert the survey data to an excel document

Time Management

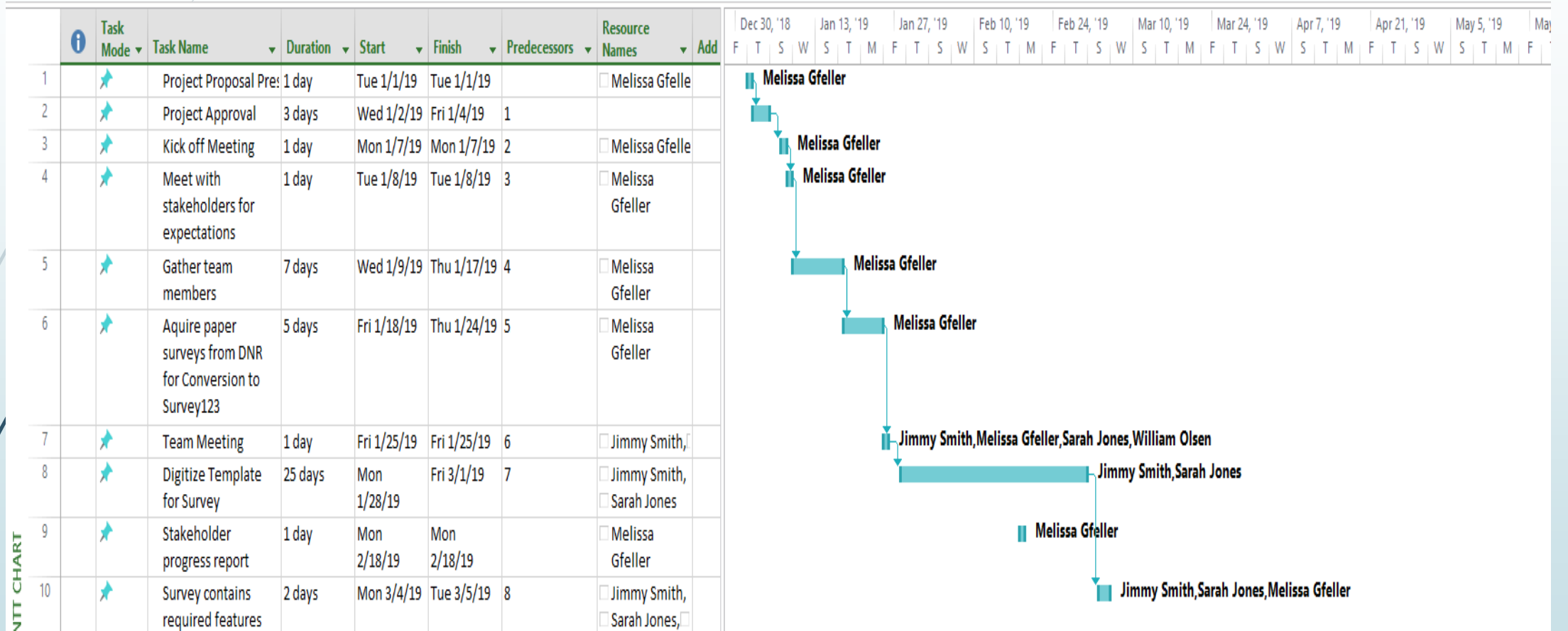

Reference:
Gantt Chart

Cost Management

WBS Items	# Units/Hrs.	Cost/Unit/Hr.	Subtotals	Benefits	WBS Level	% of Total
1. Project Management				30%	\$164,117	24%
1.1 Project manager	1320	\$34	\$44,563	\$13,369		
1.2 Project team members(x2)	848	\$47	\$40,000	\$12,000		
1.3 Project team member (Database Designer)	352	\$36	\$12,714	\$3,814		
Contractors (10% of software development and testing)			\$37,656			
2. Hardware					\$7,200	1%
2.1 Handheld devices (Tablets)	40	\$80	\$3,200			
2.2 Servers	1	\$4,000	\$4,000			
3. Software					\$360,036	52%
3.1 Licensed software (ArcGIS Enterprise)	100	\$200	\$20,000			
3.2 Microsoft Workflow (Monthly Cost)	12	\$15	\$180			
3.2 Software development*			\$339,856			
4. Testing (10% of total hardware and software costs)			\$36,706		\$36,706	5%
5. Training and Support					\$3,490	1%
5.1 Trainee cost	40	\$50	\$2,000			
5.2 Travel cost	10	\$5	\$50			
5.3 Project team members (Train DNR)	40	\$36	\$1,440			
6. Reserves (20% of total estimate)			\$114,310		\$114,310	17%
Total project cost estimate					\$685,858	

Reference:

Cost Estimate, Project Management Budget



Risk Management

- Expensive transition from paper to digital
- The project will not be beneficial in the future
- Too difficult to maintain the database and related features
- The mobile application will be too challenging to use
- The other DNR regions will not want to transition to digital

Reference:

Risk Management Plan, List of Risks

Stakeholder Management

Stakeholders:

Jake Mecham: Utah
Department of Natural
Resources

Steve Burns: Director of the
Utah's Hogle Zoo

Janice Gardner: Wild Utah
Project

Name	Position	Internal/External	Project Role
Jake Mecham	Utah Department of Natural Resources Employee	Internal	Sponsor
Steve Burns	Director Utah's Hogle Zoo	Internal	Sponsor
Janice Gardner	Wild Utah Project	Internal	Sponsor
Melissa Gfeller	Project Manager	Internal	Project Manager
Kayleigh Mullen	Citizen Scientist Wildlife Biologist Utah's Hogle Zoo	Internal	Advisor

Reference:

Stakeholder Management Strategy, Stakeholder Register



Human Resources

- ▶ Internal
 - ▶ Manage the team in charge of project development
- ▶ External
 - ▶ There will be at least two testing phases to ensure the DNR personnel are properly trained to use the product
 - ▶ Testing phases
 - ▶ 1. DNR employee training
 - ▶ 2. Volunteer/Citizen Scientists training
 - ▶ The training will allow these test groups to give feedback on the product

Survey123

Survey123 for ArcGIS My Surveys Help MELISSA

Boreal Toad Survey Overview **Design** Collaborate Analyze Data Settings

Boreal Toad Survey

Description content for the survey

1 **Date:***
1 May 2018

2 **Begin Time:***

3 **End Time:***

+

Add **Edit** Appearance Settings

Singleline Text Multiline Text

Single Choice Single Choice Grid

Multiple Choice Dropdown

Rating Likert

Number Date

Time Image

File Upload Signature

GeoPoint Email

Saved Preview Publish

Microsoft Workflow

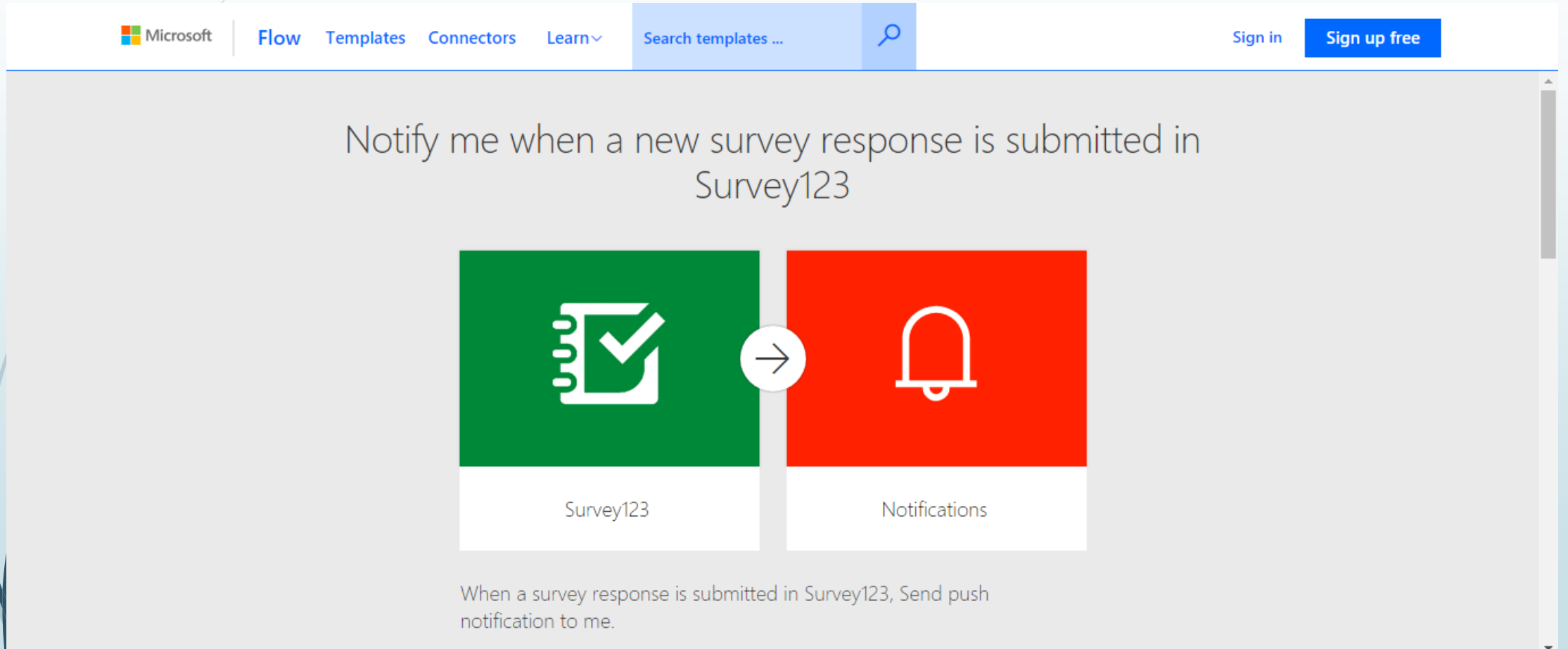

The screenshot shows the Microsoft Flow website interface. At the top, there is a navigation bar with the Microsoft logo, links for 'Flow', 'Templates', 'Connectors', and 'Learn', a search bar with the text 'Search templates ...', and buttons for 'Sign in' and 'Sign up free'. The main content area features a workflow template titled 'Notify me when a new survey response is submitted in Survey123'. The workflow is visualized as a sequence of two steps: 'Survey123' (represented by a green square with a checklist icon) and 'Notifications' (represented by a red square with a bell icon), connected by a right-pointing arrow. Below the workflow diagram, a descriptive text reads: 'When a survey response is submitted in Survey123, Send push notification to me.'

Microsoft | Flow | Templates | Connectors | Learn | Search templates ... | Sign in | Sign up free

Notify me when a new survey response is submitted in Survey123

Survey123 → Notifications

When a survey response is submitted in Survey123, Send push notification to me.



Questions

